

On Windows operating systems, there's an option to set a Watch to monitor start (restart) directly on the computer's desktop, via C-Monitor Console. In case this is your first Watch, first read the procedure [how to create Watches in C-MonitorConsole](#) [1]

Skip to [Setup through the condition OS system started](#)

Setup through the condition Windows Running time

In C-Monitor Console in setup of Watches, add a new watch by clicking on Add Watch With Wizard.

Name the new watch describing the monitored parameter (you may also add name of the computer):

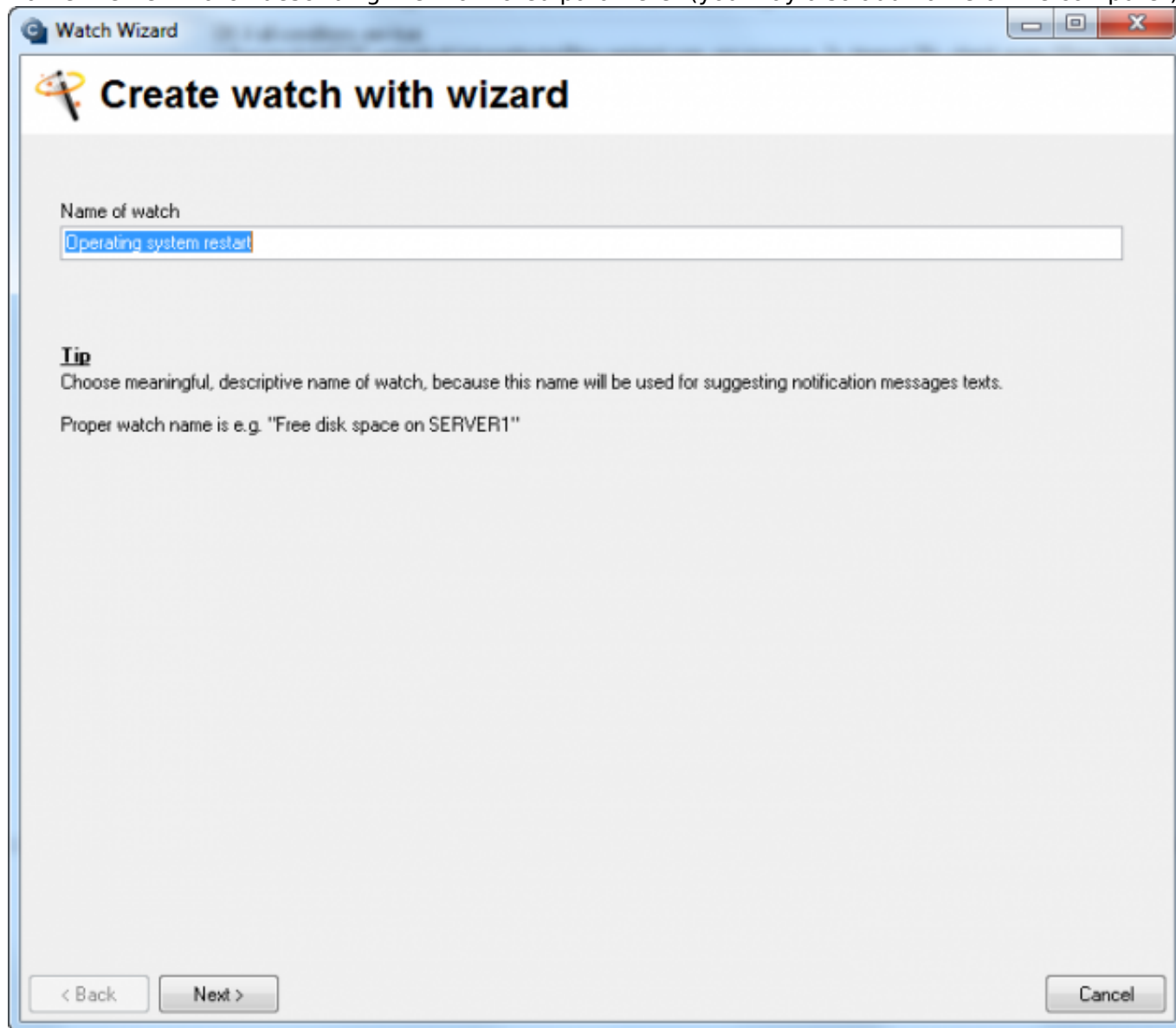

Watch Wizard

Create watch with wizard

Name of watch

Operating system restart

Tip
Choose meaningful, descriptive name of watch, because this name will be used for suggesting notification messages texts.
Proper watch name is e.g. "Free disk space on SERVER1"

< Back Next > Cancel

Image: Obrázok: Pomenovanie nového Watchu

Select the option "Windows running time"

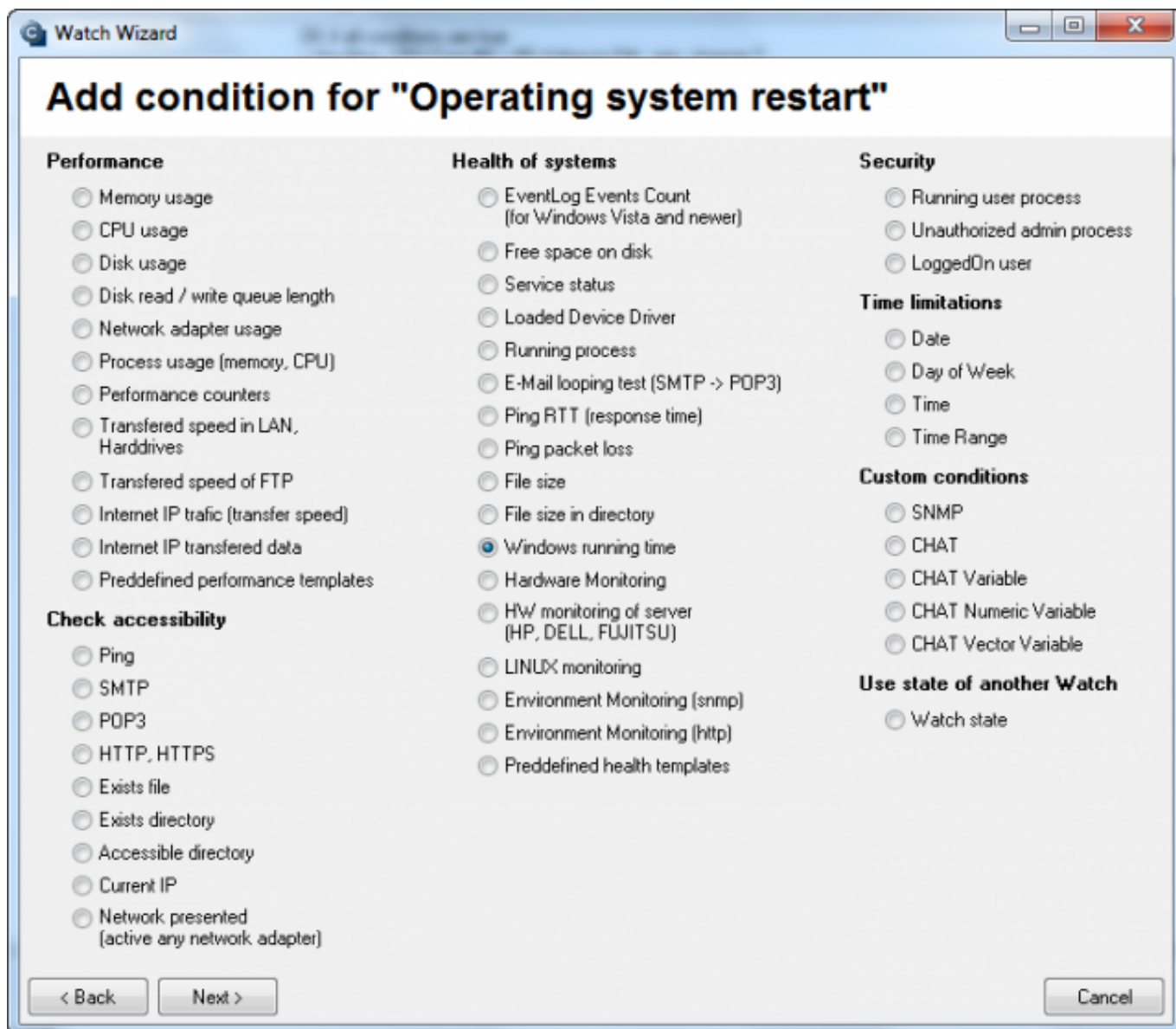
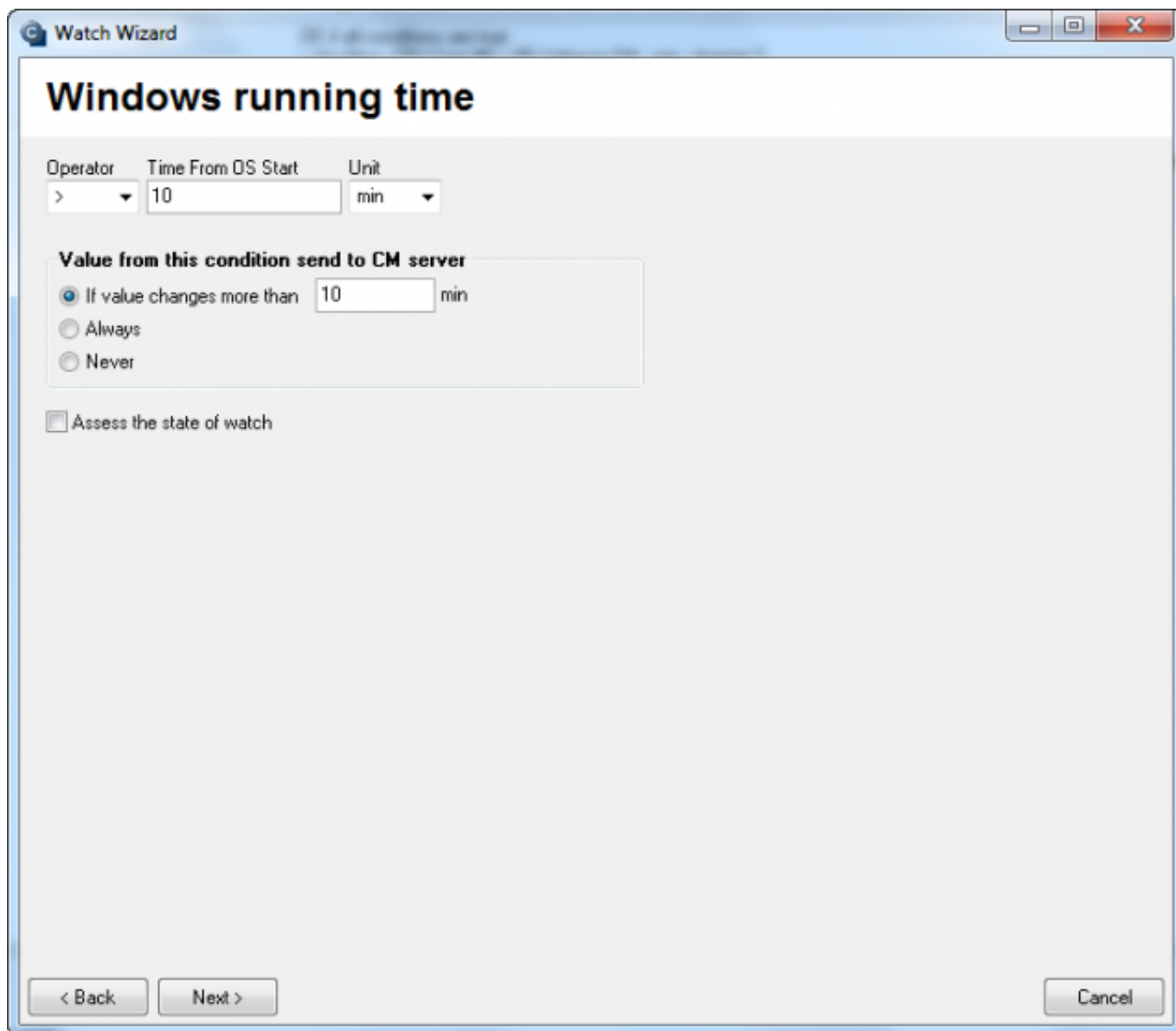

Image: Obrázok: Výber podmienky k Watchu

It is then necessary to set the condition's parameters. The setup will be easier, if you read the condition as : The condition is true, if Windows running time is higher than 10min (corresponding to the image below). The condition is FAIL after computer start from about 5min (that's when C-Monitor begins to evaluate Watches) until the mentioned 10min. Therefore, you'll receive two notifications for one restart. At first FAIL, as the computer is running for less than 10 minutes, and then after the 10th minute passes, you'll be notified that the Watch has changed back to OK state.

- Operator:** A dropdown menu with the value ">" selected.
- Time From OS Start:** A text input field containing the value "10".
- Unit:** A dropdown menu with the value "min" selected.
- Value from this condition send to CM server:** A section with three radio button options:
 - ☒ If value changes more than 10 min (The "10" is in a text input field).
 - ☐ Always
 - ☐ Never
- ☐ Assess the state of watch

At the bottom of the window, there are three buttons: "< Back", "Next >", and "Cancel".

Image: Obrázok: Nastavenie podmienky k Watchu

You may complete the watch creation immediately by pressing "Skip Actions", if addition of other actions, performed at change of the watch's state, is not necessary. ([for setup of Actions, read here](#) [2])

Watch Wizard

Conditions for "Operating system restart"

1 Windows Running Time < 10min
Check on each watch state evaluation
Value will be sent to CM Server only if change to last sent value is more than 10

Add Condition Edit Condition Delete Condition

State of watch is **OK** if all conditions are true **FAIL** - if at least one condition is false

☐ Delay for FAIL state. (Useful for suppressing short term FAIL state)

Show Advanced Options

Note: Watches are active from 5 min after the operating system start

< Back Next > Skip Actions >> Cancel

Image: Obrázok: Dokončenie vytvárania watchu

An example of notification, and a way to verify if the settings are correct, is at the end of article for setup of this Watch through CM portal [here](#) [3].

Setup through the condition OS system started

In C-Monitor Console in setup of Watches, add a new watch by clicking on Add Watch With Wizard.

Name the new watch describing the monitored parameter (you may also add name of the computer):

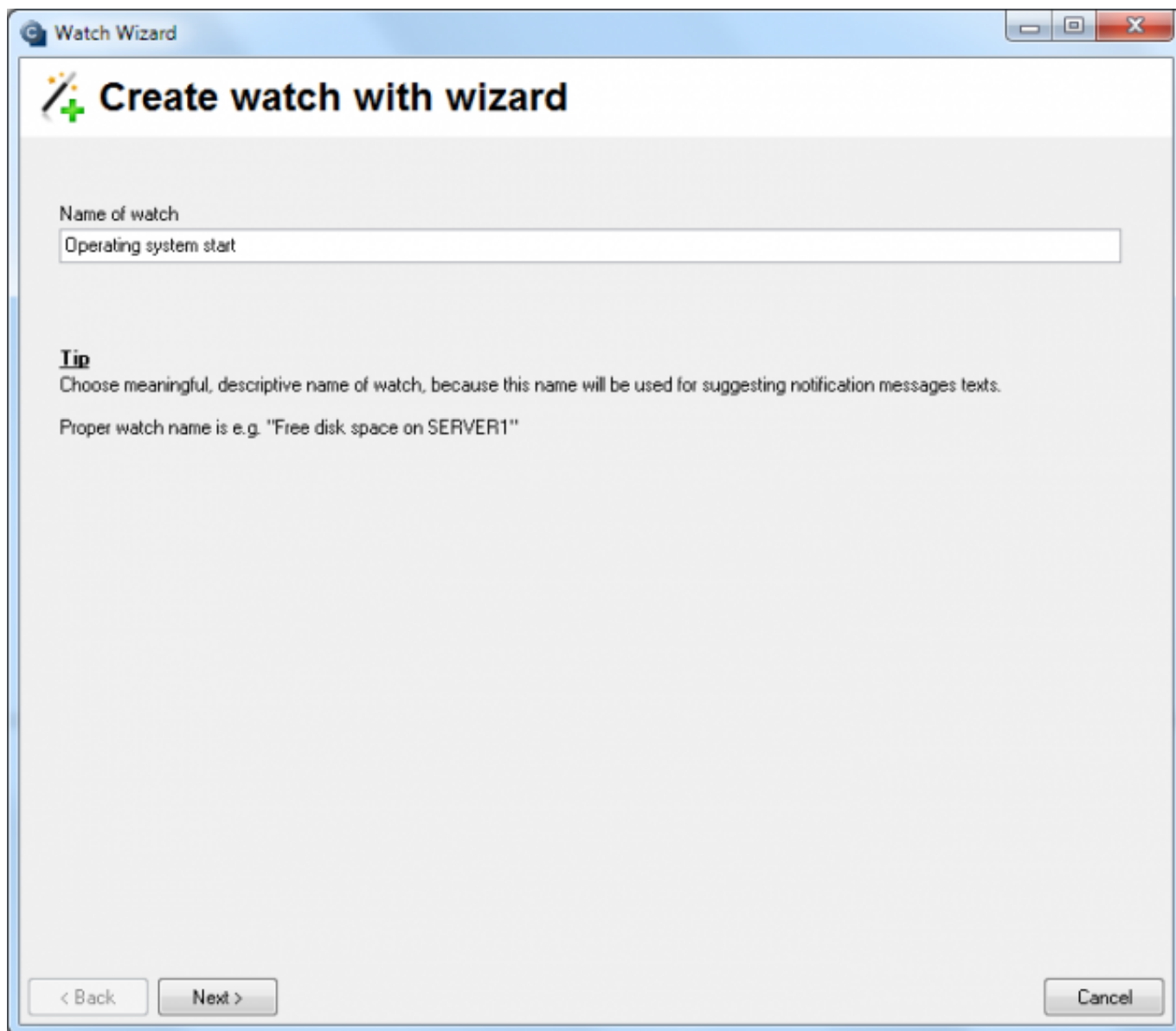

Watch Wizard

Create watch with wizard

Name of watch

Tip
Choose meaningful, descriptive name of watch, because this name will be used for suggesting notification messages texts.
Proper watch name is e.g. "Free disk space on SERVER1"

< Back Next > Cancel

Image: Obrázok: Pomenovanie nového Watchu

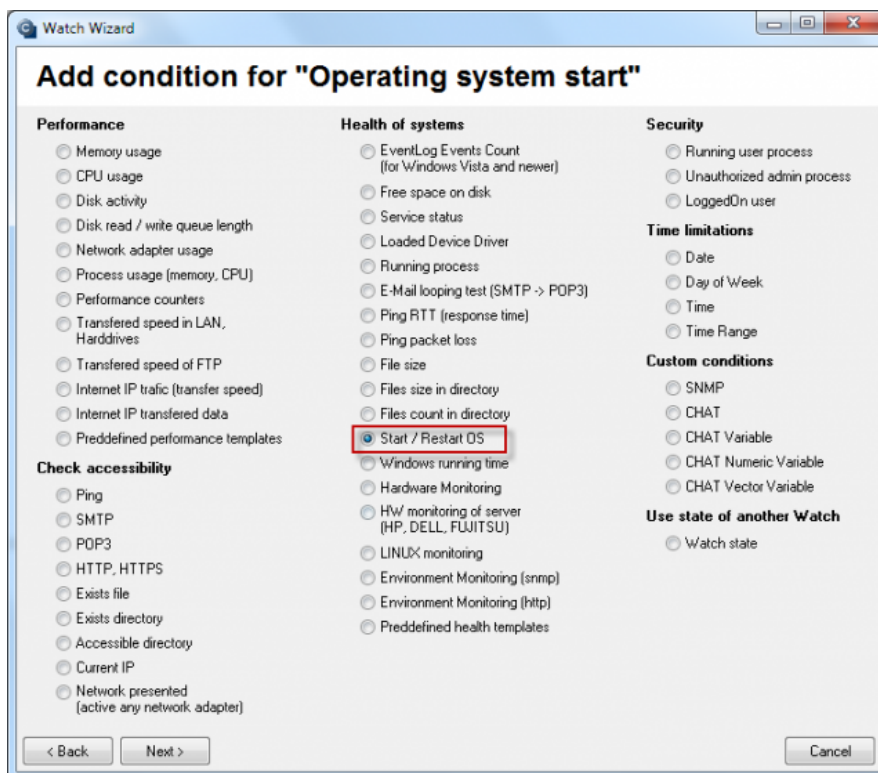

Image: Obrázok: Výber podmienky k Watchu

It is then necessary to set the condition's parameters. The setup will be easier, if you read the condition as : The condition is true, if the operating system has not started within the last 8 minutes (corresponding to the image below). The condition is FAIL if the operating system started during the last 8 minutes, therefore, the PC was restarted.

Select the option "Start/Restart OS"

- "OS was started" dropdown menu set to "No".
- "In last minutes" text input field containing the value "8".
- A section titled "Value from this condition send to CM server" containing two radio buttons: "Always" (selected) and "Never".
- A checkbox labeled "Assess the state of watch" which is currently unchecked.
- Navigation buttons at the bottom: "< Back", "Next >", and "Cancel".

Image: Obrázok: Nastavenie podmienky k Watchu

You may complete the watch creation immediately by pressing "Skip Actions", if addition of other actions, performed at change of the watch's state, is not necessary. ([for setup of Actions, read here](#) [2])

- 1 OS has not been started during the last 8 minutes
- Check on each watch state evaluation
- Each value will be sent to CM Server

Below the list are three buttons: 'Add Condition', 'Edit Condition', and 'Delete Condition'. The 'State of watch is' section shows 'OK' (green) and 'FAIL' (red) states, with a dropdown menu set to 'if all conditions are true'. A checkbox for 'Delay for FAIL state. (Useful for suppressing short term FAIL state)' is unchecked. A 'Show Advanced Options' button is also present. A note at the bottom states: 'Note: Watches are active from 5 min after the operating system start'. Navigation buttons at the bottom include '< Back', 'Next >', 'Skip Actions >>', and 'Cancel'.

Image: Obrázok: Dokončenie vytvárania watchu

An example of notification, and a way to verify if the settings are correct, is at the end of article for setup of this Watch through CM portal [here](#) [3].

Date:

03/26/2012

[4]

[5]

[6]

[7]

[8]

[9]

[10]

[11]

Links

- [1] <https://customermonitor.co/how-cm-works-0/monitoring-and-diagnostics/introduction-setting-online-monitoring-watches/basic-watch>
- [2] <https://customermonitor.co/how-cm-works-0/monitoring-and-diagnostics/introduction-setting-online-monitoring-watches/settings>
- [3] <https://customermonitor.co/how-cm-works-0/monitoring-and-diagnostics/start/restart-computer/setup-monitoring-operating-system-0>
- [4] https://customermonitor.co/sites/default/files/Operating_system_restart_wizard.png
- [5] <https://customermonitor.co/sites/default/files/Add%20condition.png>
- [6] https://customermonitor.co/sites/default/files/Windows%20running%20time%20setup_0.png
- [7] <https://customermonitor.co/sites/default/files/Windows%20running%20time%20setup%202.png>
- [8] <https://customermonitor.co/sites/default/files/os%20start%201.png>
- [9] https://customermonitor.co/sites/default/files/22_0.png
- [10] https://customermonitor.co/sites/default/files/2_36.png
- [11] https://customermonitor.co/sites/default/files/3_26.png